

transFORM

architecture

interior

landscape

 architecture.transform@gmail.com

Ar. Gazala Atar

 8983912191

 gazala.t2191@gmail.com

Ar. Ramiz Atar

 9028714587

 atarrameez@gmail.com

Team :

Architecture Dept. : - Ar. Rameez Atar
Ar. Gazala Atar

Interior Dept. : - Ar. Wasim Shaikh
Mrs. Shahin Shaikh

Civil Dept. :- Sr. Er. Venkat A. Patil
Er. Shere-Ali Shaikh

E-mail : architecture.transform@gmail.com

Phone :- 09028714587

transform

- Services -

1. Architecture and Landscape Design Consultancy

- Architecture, Landscape and Structural Design for all types of Residential, Commercial, Institutional and Industrial buildings and building complexes.

2. Interior Design and Execution

- All types of Residential, Commercial and Industrial interior designing with all new concepts and execution.

3. Project Management Consultancy

- Project Estimation and costing.
- Scheduling of construction stages.
- Billing and quality control.



Bungalow for Dr. Pravin Chopade,
at Madha, Solapur.



transFORM



Bungalow for Mr. Sachin
at Jeur, Solapur.



transFORM



Bungalow for Mr. Sachin
at Jeur, Solapur.



transFORM

Bungalow for Mr. Bhandari
at Ahmednagar.



transFORM



Showroom and Residence
for Mr. Gosavi
at Madha, Solapur.



transFORM



Bungalow for Mr. Jagdale
at Ahmednagar.

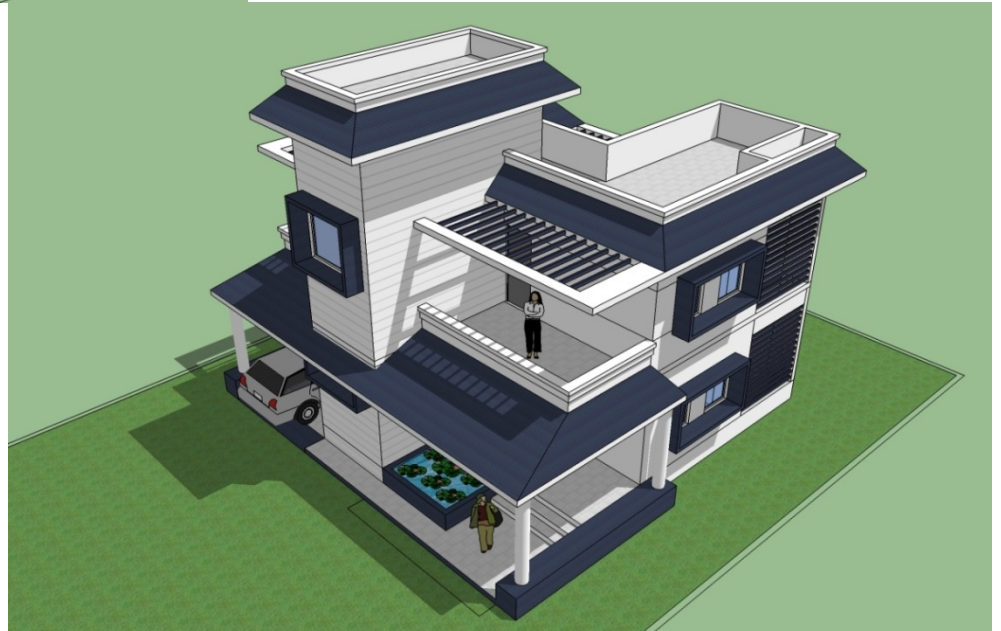

transFORM

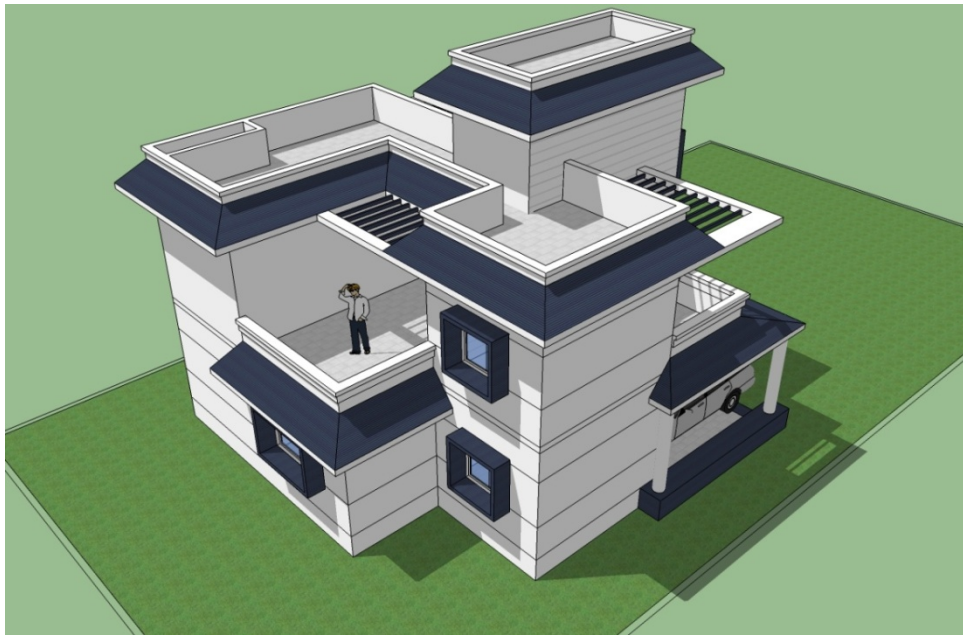

Bungalow for Mr. Jagdale
at Ahmednagar.



transFORM

Twin Bungalow for
Mr. Prashant Shinde at Shirur. Pune.

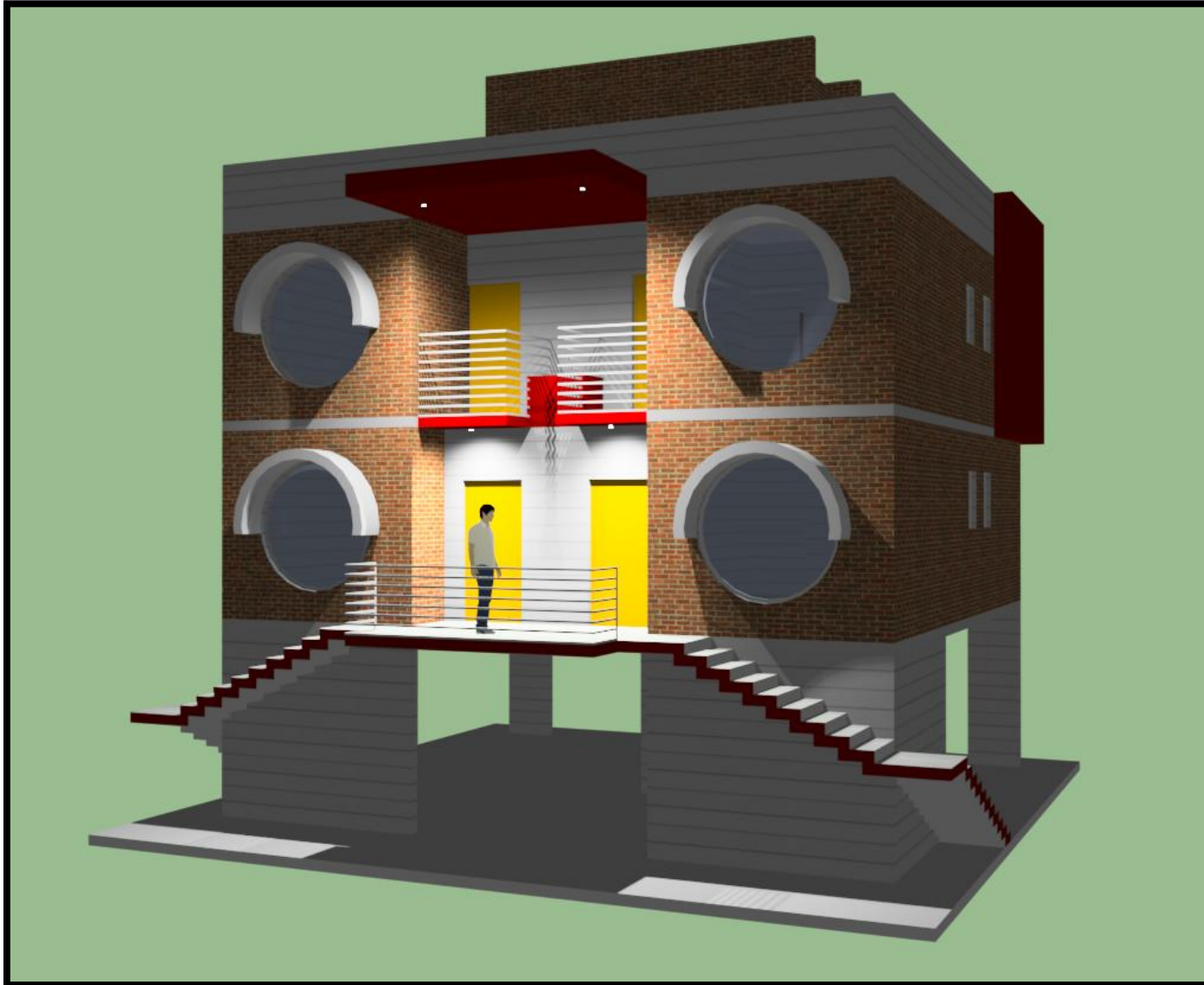

transFORM

Bungalow for Mr. Rokade
at Otur, Pune.

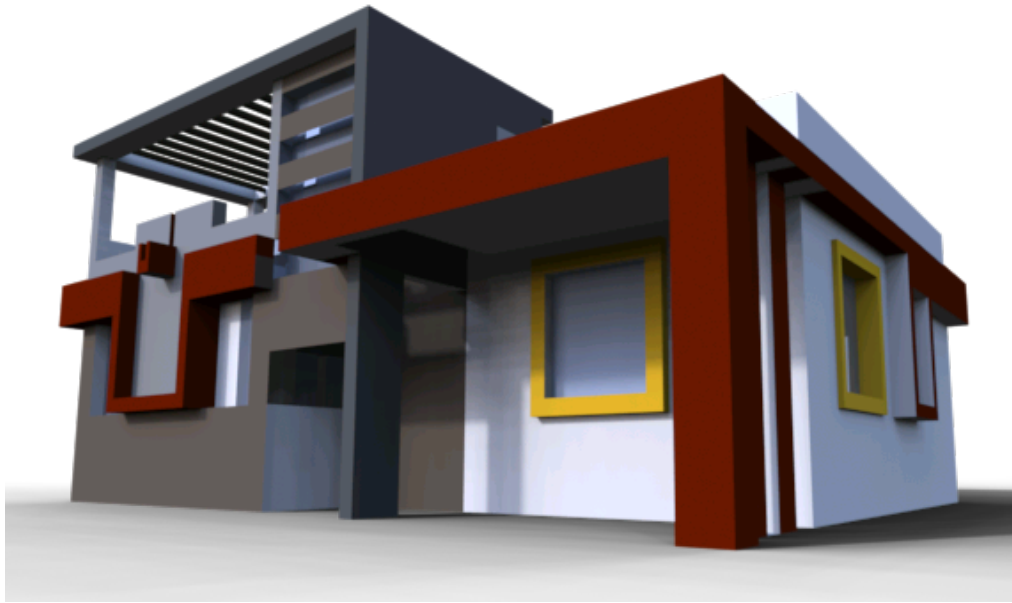

transFORM

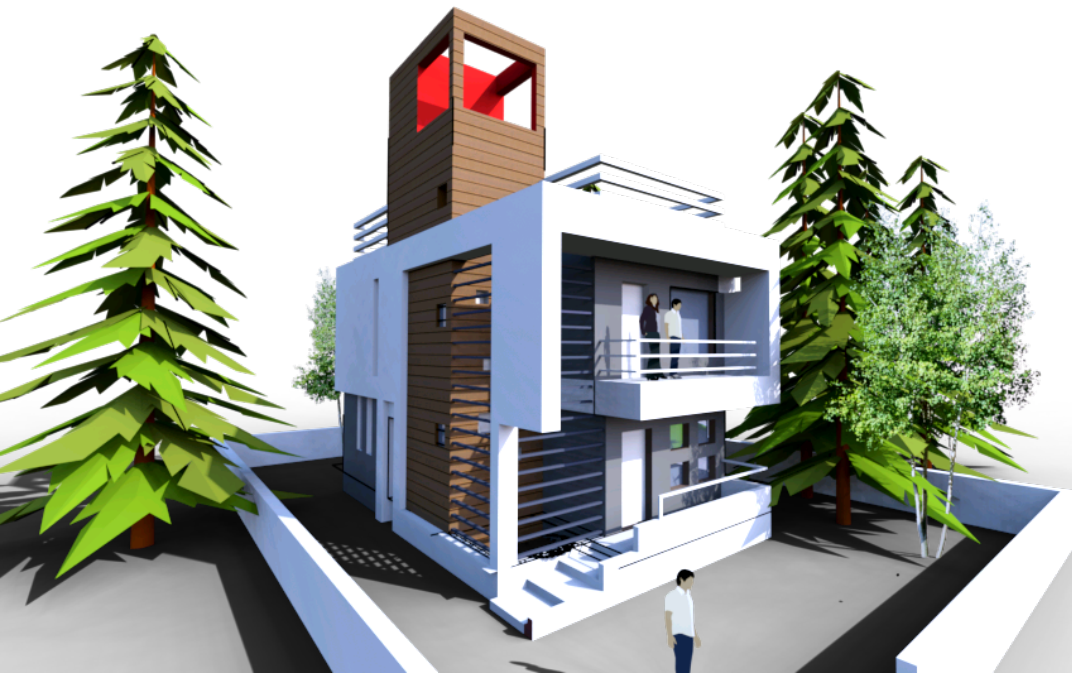

Bungalow for Mr. Naresh Dumbre
at Otur, Pune.

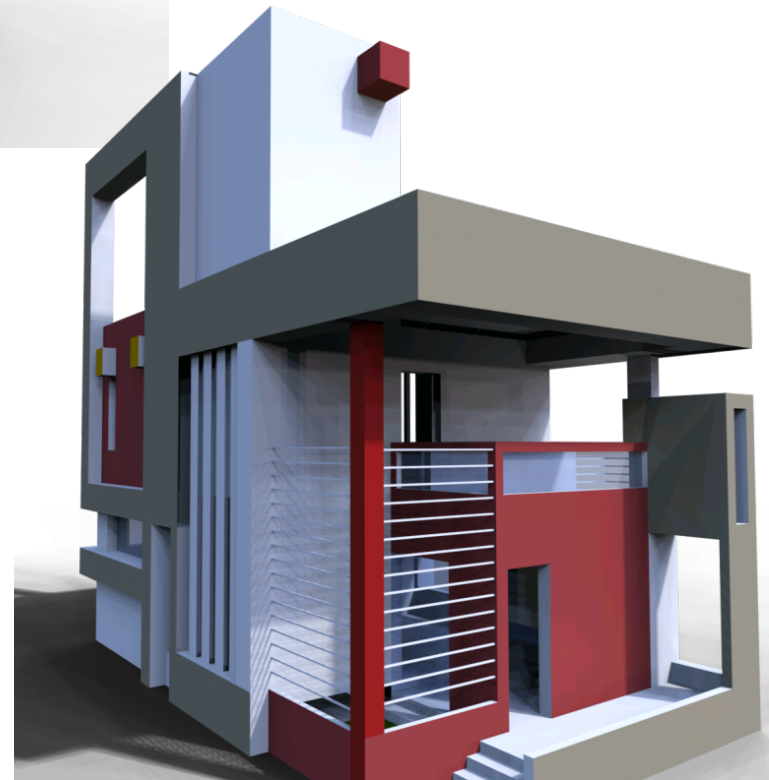

transFORM

Bungalow for Mr. Sherkar
at Otur, Pune.



transFORM



Bungalow for Mr. Sawant
at Moshi, Pune.



transFORM



Sports Club House
for Sanmithra Sangh
at Kothrud, Pune.

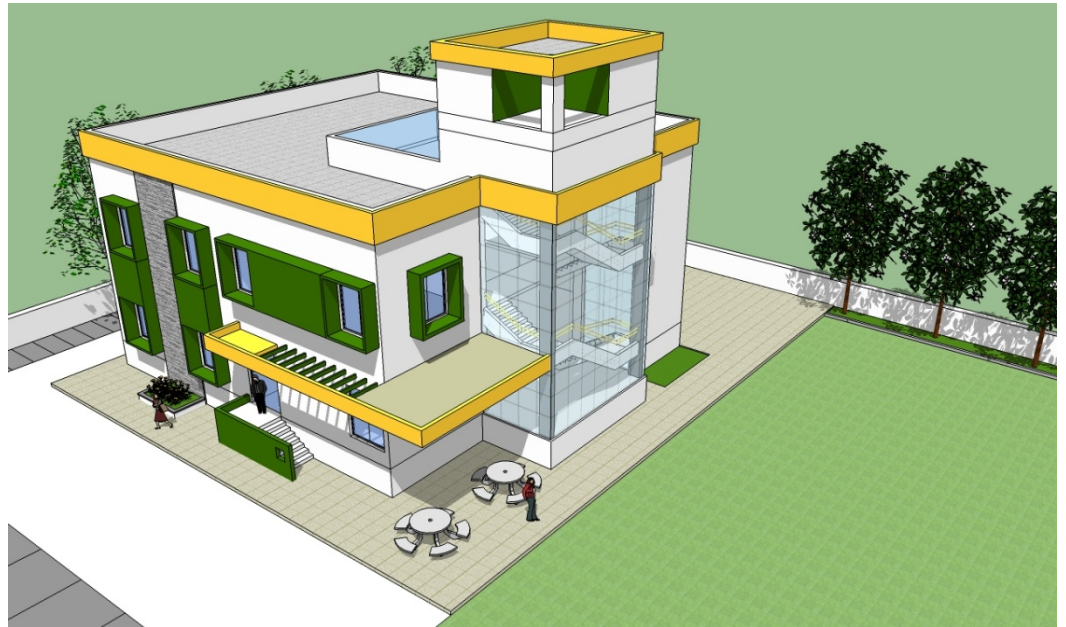

transFORM



Restaurant and Bar
for Mr. Anil Patil
at Bodhan,
Andra Pradesh

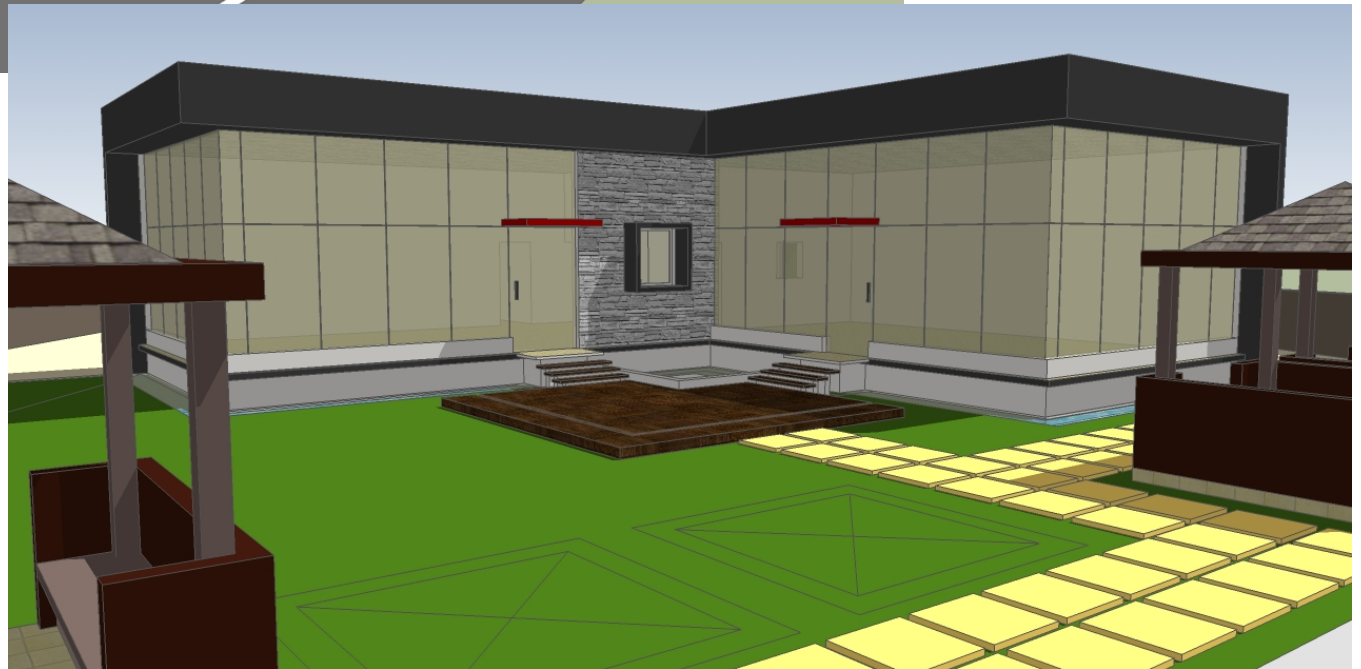

transFORM



Restaurant and Bar
for Mr. Anil Patil
at Bodhan,
Andra Pradesh

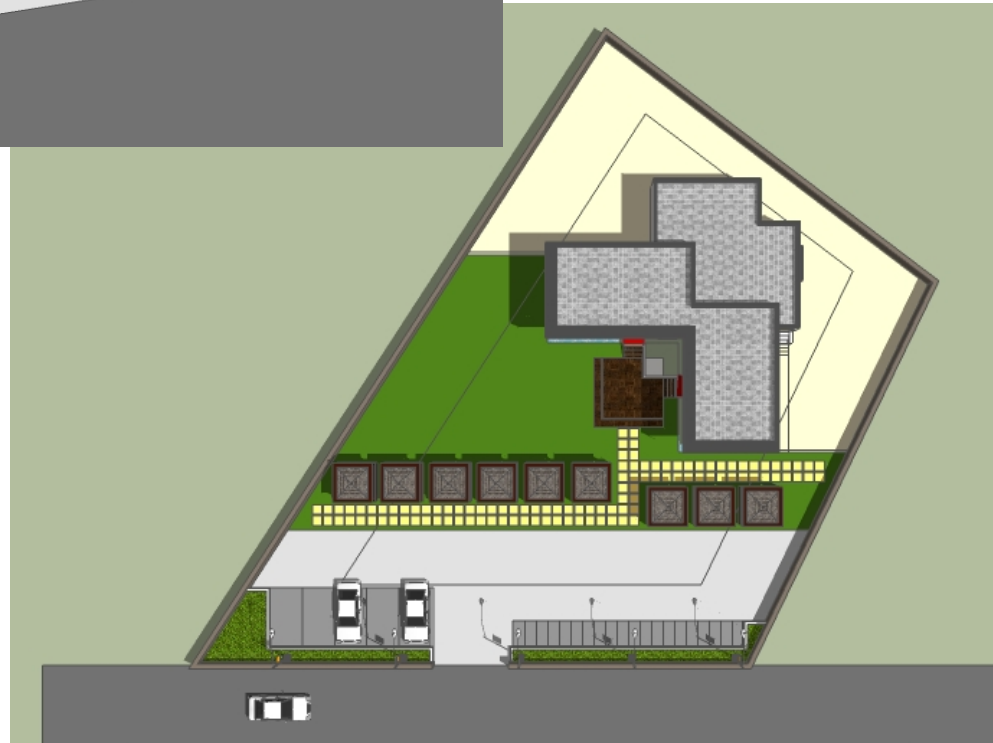

transFORM

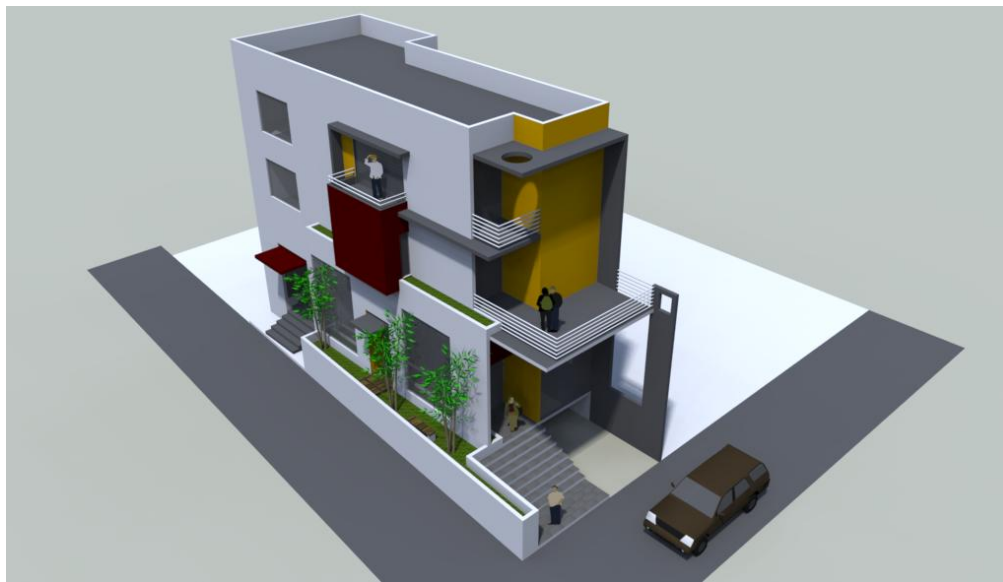

Commercial Building
for Mr. Dhariwal
at Shirur, Pune.



transFORM

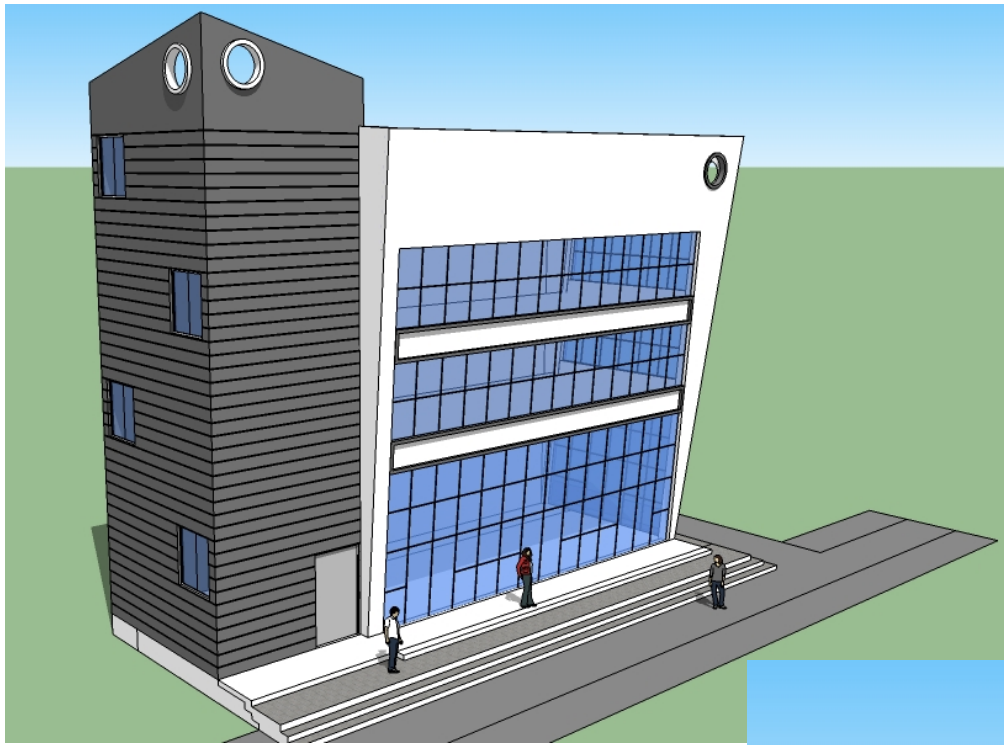

Commercial Building
for Mr. Dhariwal
at Shirur, Pune.

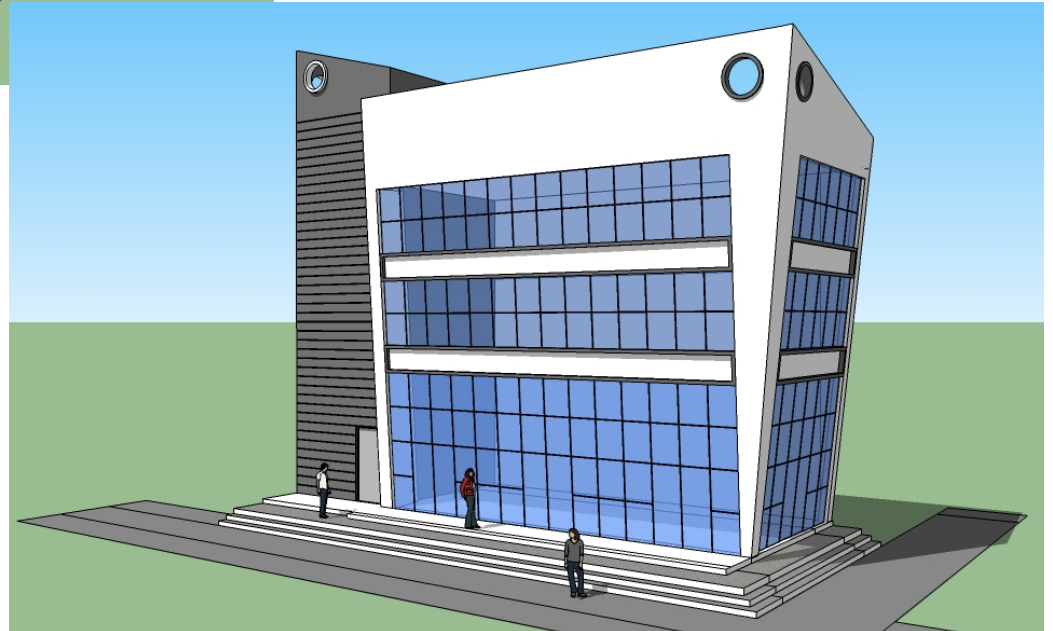

transFORM

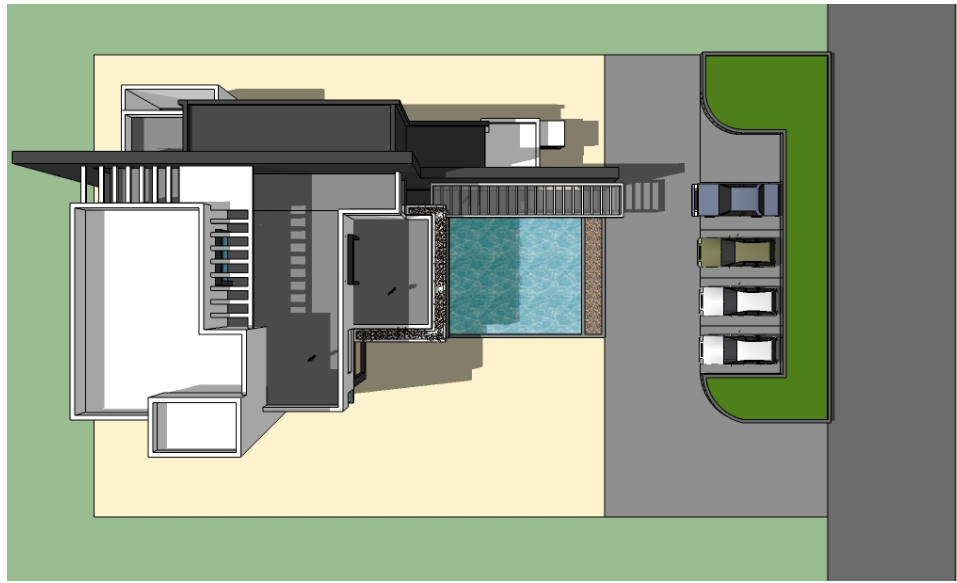

Guest House for
Privilege Industries
at Lonand, Satara.

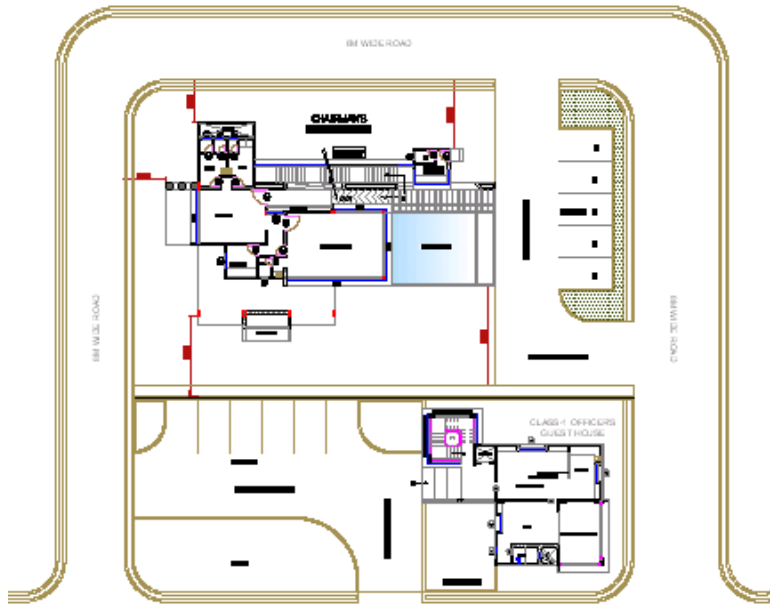

transform



Primary and Secondary
School at Delhi

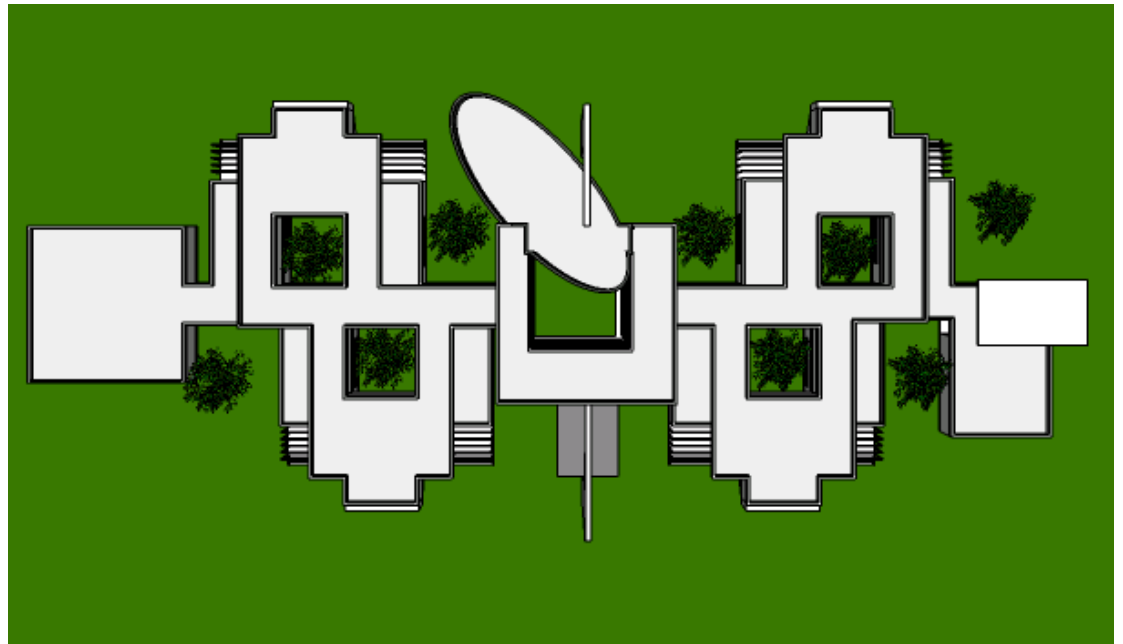

transFORM



Primary and Secondary
School at Delhi



transFORM

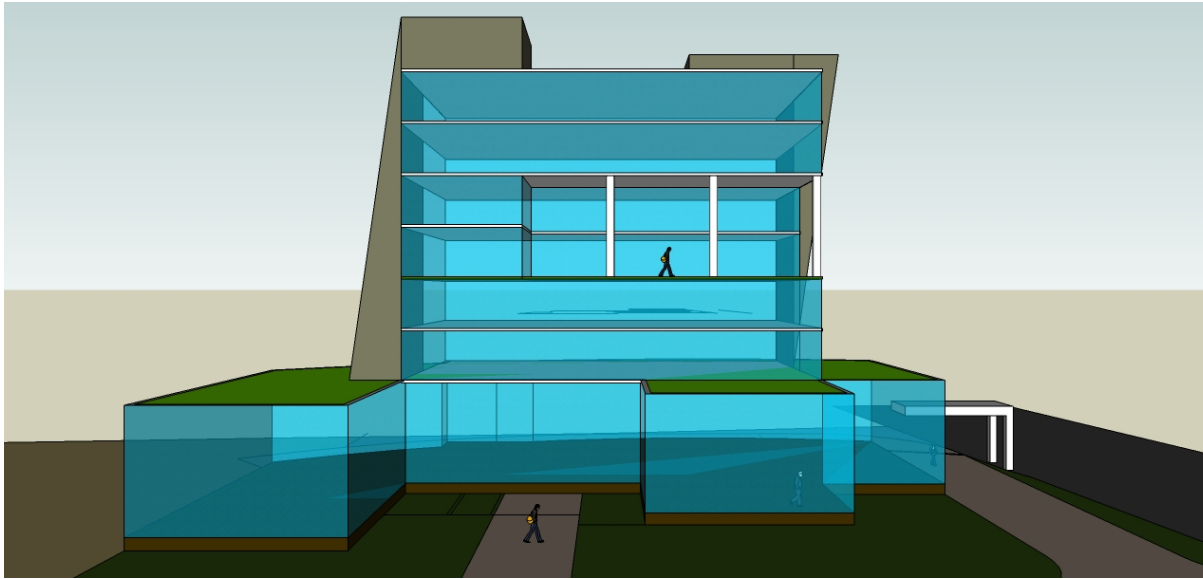

Five Star Hotel at Delhi

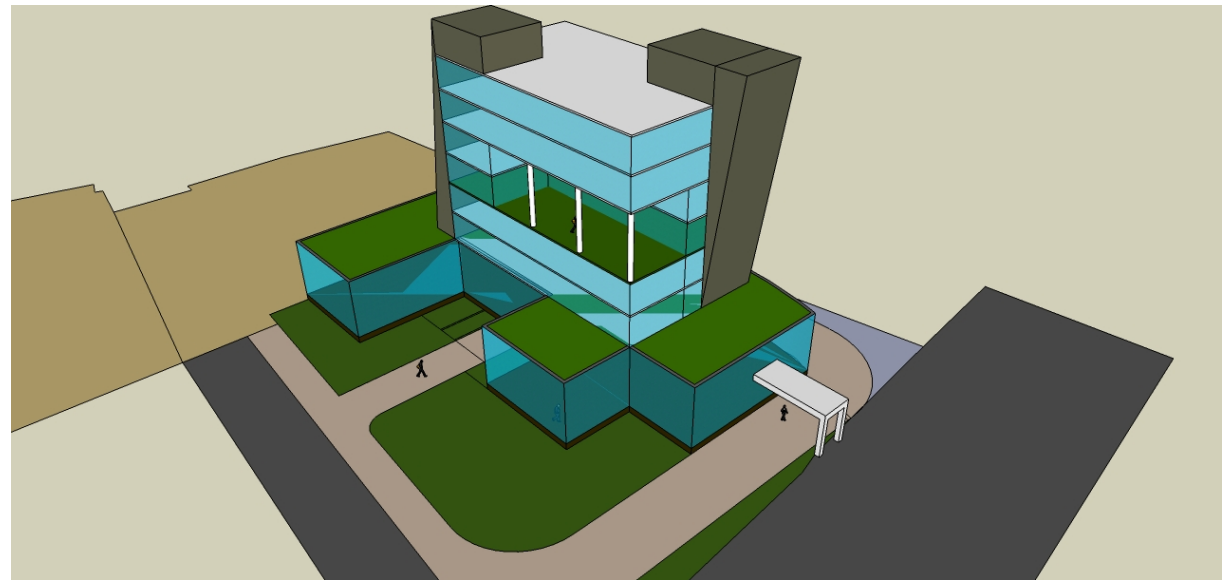

transFORM

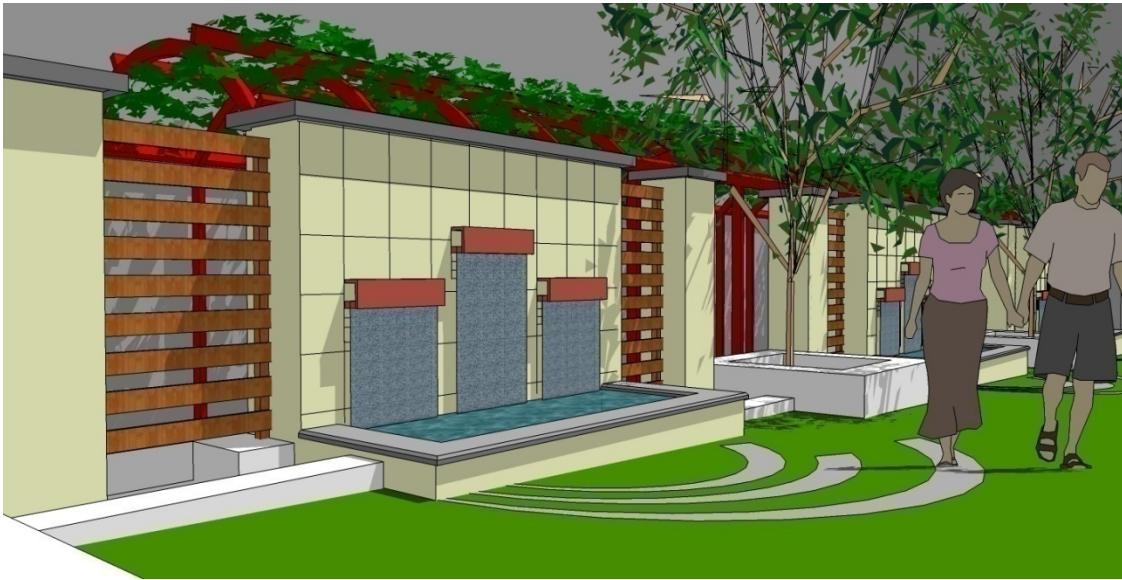

Landscape Design for
Meghdoot Hotel
at Ranchi, Zarkhand.



transFORM

Landscape Design for
GEBERIT INDIA LTD.
at Chakan Pune.

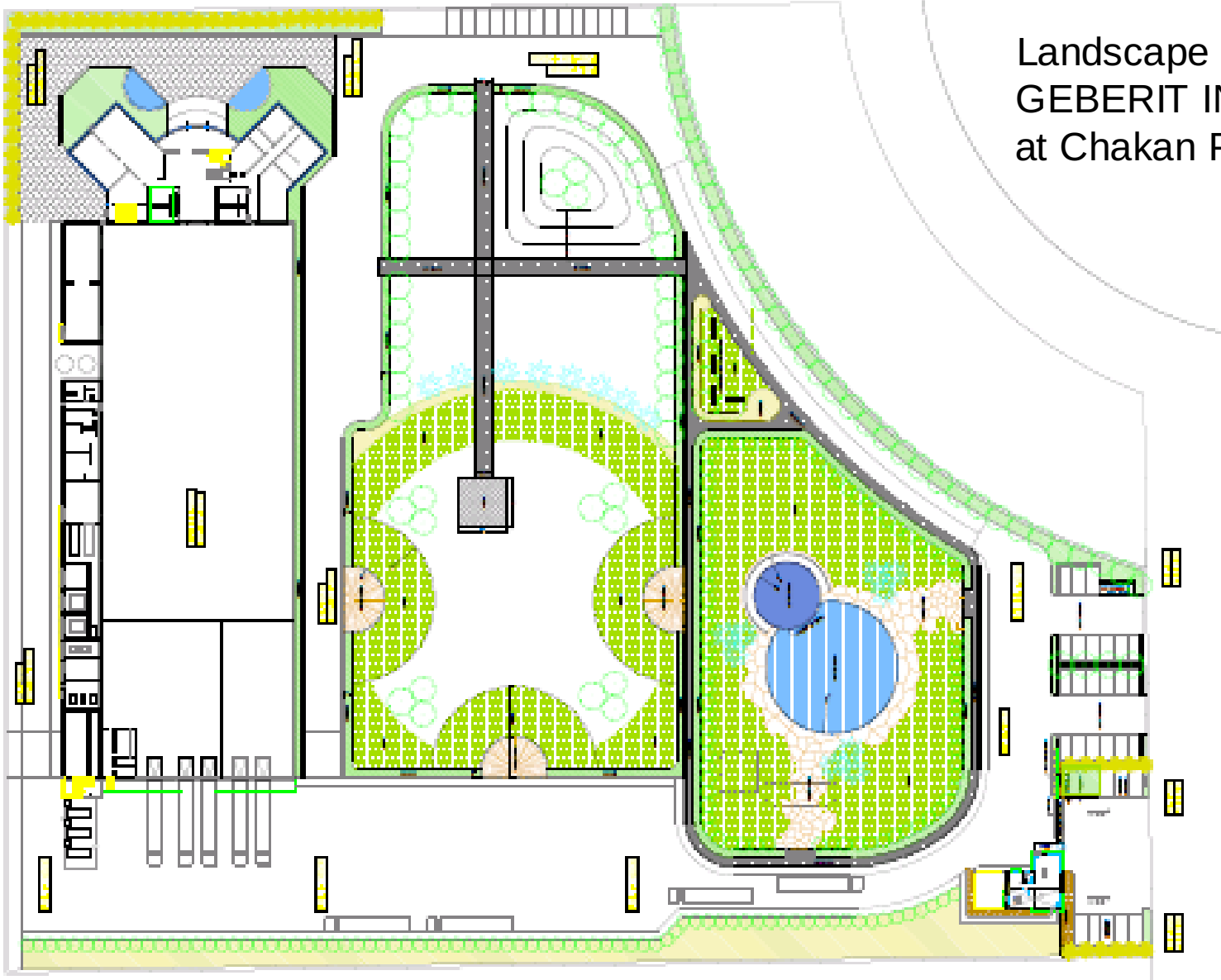

transFORM

Fashion Hub Institute – A campus Design Project

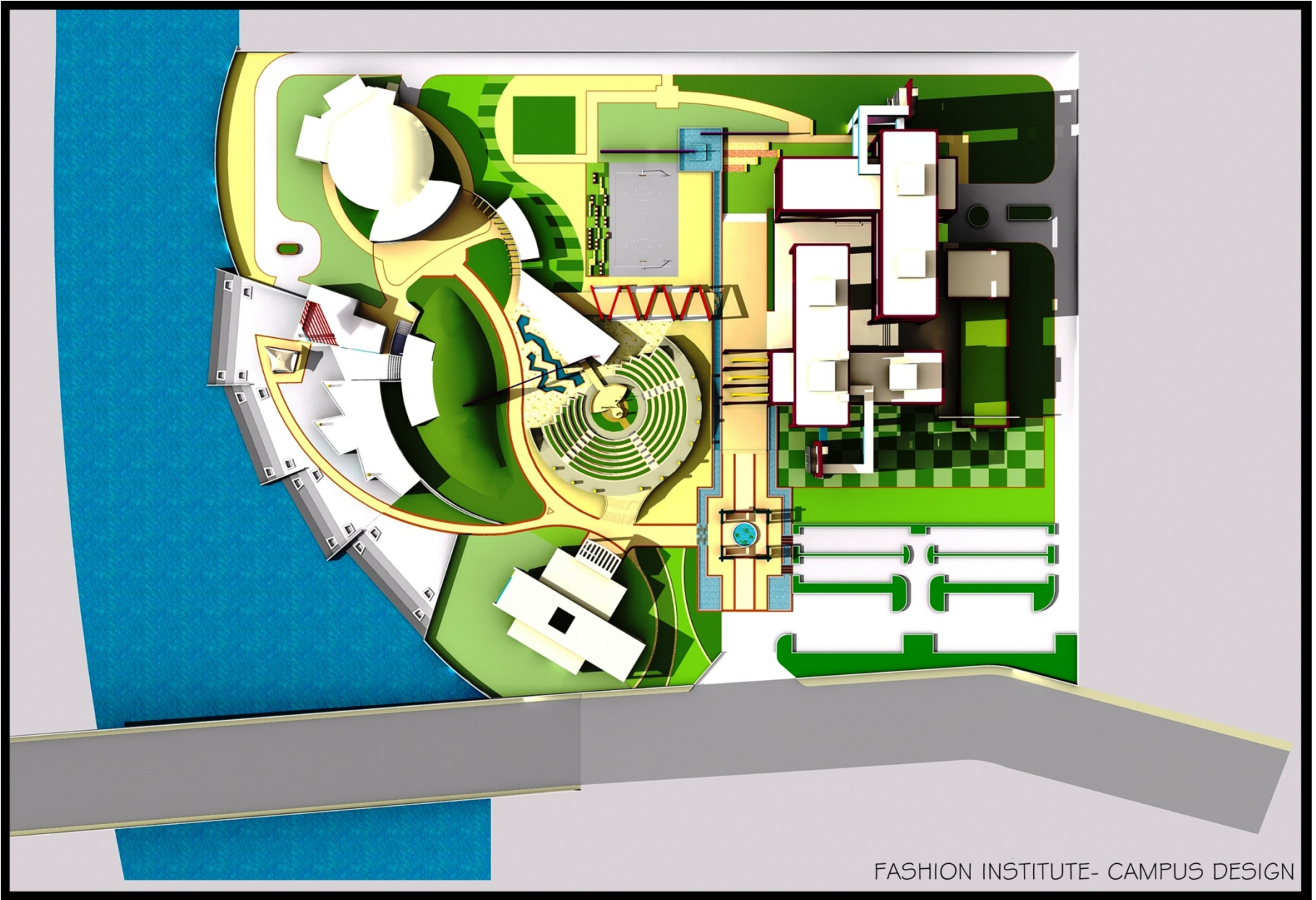

FASHION INSTITUTE- CAMPUS DESIGN

Fashion Hub Institute – A campus Design Project

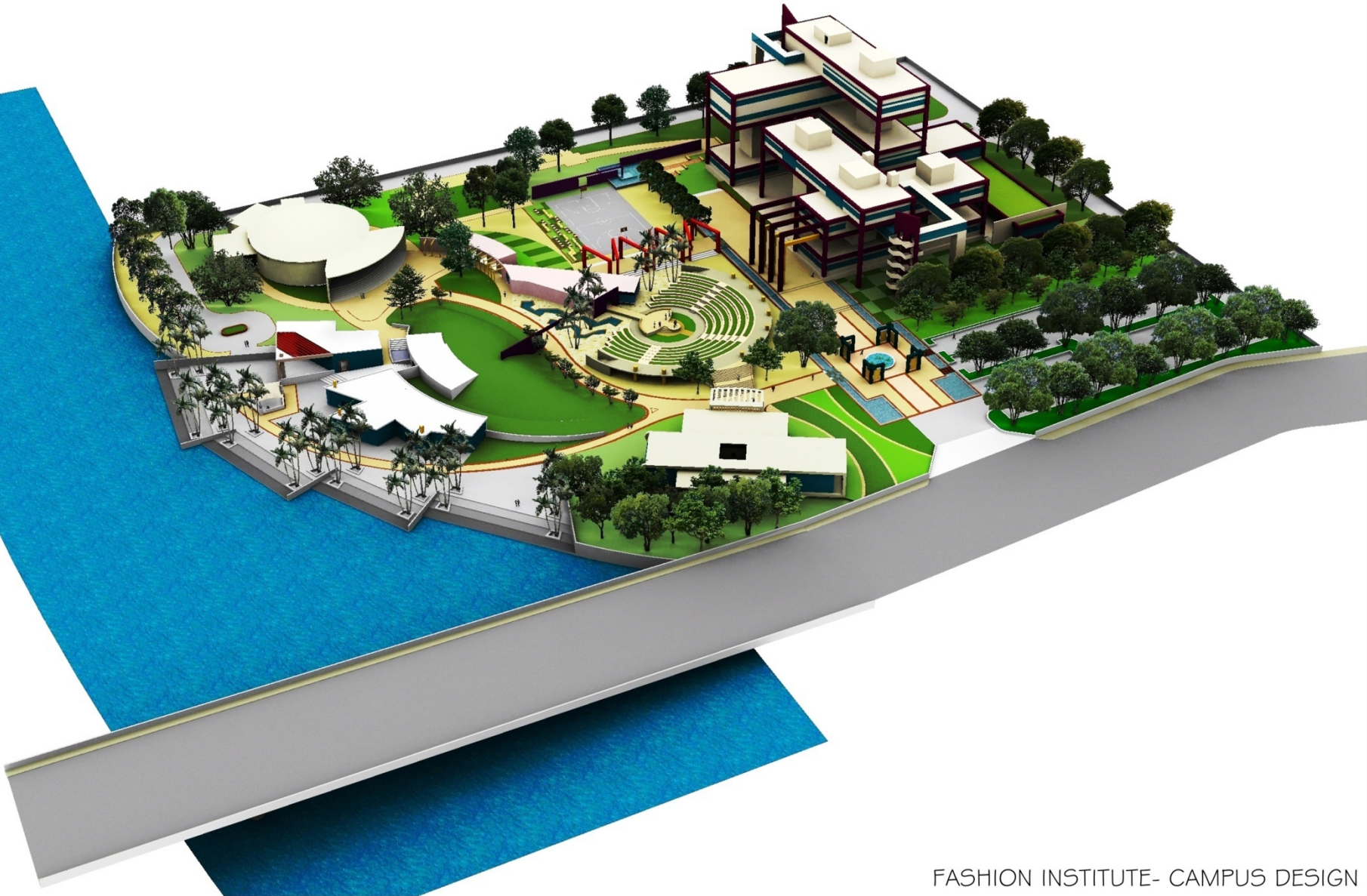

FASHION INSTITUTE- CAMPUS DESIGN



FASHION INSTITUTE- CAMPUS DESIGN

transFORM

architecture

interior

landscape

 architecture.transform@gmail.com

Ar. Gazala Atar

 8983912191

 gazala.t2191@gmail.com

Ar. Ramiz Atar

 9028714587

 atarrameez@gmail.com